



TEST REPORT

Mechanical & Hardgoods Lab.

Report No. : HL70049/2008

Page : 1 of 2

Date : JUL. 10, 2008

Eastern Global Corporation

5F-1, No. 288, Fusing N. Rd., Taipei 104, Taiwan

The following merchandise was submitted and identified by the applicant as:

Product Description: LCD Monitor Arm
Style/Item No.: EGL-200
Manufacturer/Vendor: Eastern Global Corporation
Country of Origin: Taiwan

We have tested the submitted sample(s) as requested and the following results were obtained:

Test Requested:

Compression Strength Test

Test Method:

1. Place the sample (LCD Monitor Arm) on the test platform. (See "photo B")
2. Apply a downward load on the sample until it is broken.
3. Record the Max. compression load and failure mode.
4. Testing machine: INSTRON 5581, Speed: 10 mm/min.

Test Results:

Sample No.	Max. Compression Load	Failure Mode
#1	450.5 kgf	The sample was damaged. (See "photo C")

Testing Period: JUL. 09, 2008

Signed for and on behalf of
SGS Taiwan Ltd.

 Jackson Chen
 Team Leader

Unless otherwise stated the results shown in this test report refer only to the sample(s) tested. This test report cannot be reproduced, except in full, without prior written permission of the Company. 除非另有說明，此報告結果僅對測試之樣品負責。本報告未經本公司書面許可，不可部份複製。

This Test Report is issued by the Company under its General Conditions of Service printed overleaf or available on request and accessible at http://www.sgs.com/terms_and_conditions.htm. Attention is drawn to the limitation of liability, indemnification and jurisdiction issues defined therein. Any holder of this Test Report is advised that information contained hereon reflects the Company's findings at the time of its intervention only and within the limits of Client's instructions, if any. The Company's sole responsibility is to its Client and this document does not exonerate parties to a transaction from exercising all their rights and obligations under the transaction documents. Any unauthorized alteration, forgery or falsification of the content or appearance of this document is unlawful and offenders may be prosecuted to the fullest extent of the law.

TW 6826840

SGS Taiwan Ltd.
 台灣檢驗科技股份有限公司

No. 125, No. 127, Wu Kung Road, Wuku Industrial Zone, Taipei County, Taiwan./台北縣五股工業區五工路125號, 127號
 t (886-2) 2299-3279 f (886-2) 2299-2920 www.tw.sgs.com

Member of SGS Group

– Picture Page –



Photo "A": Appearance of Sample



Photo "B": Test Setup

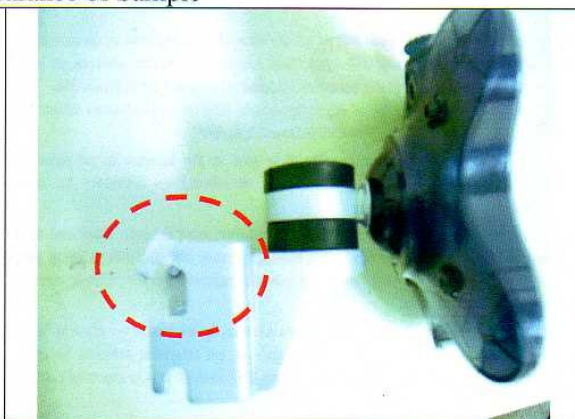

Photo "C": Failure Mode

--- End of Report ---



Unless otherwise stated the results shown in this test report refer only to the sample(s) tested. This test report cannot be reproduced, except in full, without prior written permission of the Company. 除非另有說明，此報告結果僅對測試之樣品負責。本報告未經本公司書面許可，不可部份複製。

This Test Report is issued by the Company under its General Conditions of Service printed overleaf or available on request and accessible at http://www.sgs.com/terms_and_conditions.htm. Attention is drawn to the limitation of liability, indemnification and jurisdiction issues defined therein. Any holder of this Test Report is advised that information contained hereon reflects the Company's findings at the time of its intervention only and within the limits of Client's instructions, if any. The Company's sole responsibility is to its Client and this document does not exonerate parties to a transaction from exercising all their rights and obligations under the transaction documents. Any unauthorized alteration, forgery or falsification of the content or appearance of this document is unlawful and offenders may be prosecuted to the fullest extent of the law.

TW 6826839